

12370 [40'-7"]

SITE AREA (AS PER DEED): 303.807 SQ.M.
PERMISSIBLE GRND COV. (55%): 167.093 SQ.M.
PROPOSED GRND COV. (54.98%): 167.055 SQ.M.

2360

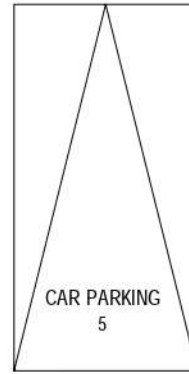

SBUA : 570 SQFT. (OFFICE)

LIVING / DINING
2700 X 4650

CAR PARKING
4

2720

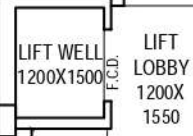

CAR PARKING
3

UP

CAR PARKING
2

CAR PARKING
1

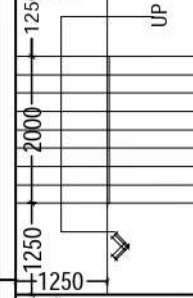

2700

2975

3850

3425

SHOP

SBUA : 430 SQFT.

SHOP

SBUA : 270 SQFT.

800

3770

1200

STREET NO. 019
(13 M WIDE ROAD)

PROPOSED G+4 RESIDENTIAL BUILDING AT
PREMISES NO. 34-0091, PLOT NO. AK-09,
NEW TOWN, KOLKATA.

GROUND FLOOR PLAN

DRIVING NO. NT -- / SC 01

SCALE : 1: 100

DATE : 14.02.23

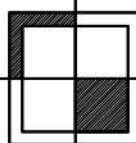

axis

ARCHITECTS, ENGINEERS, PLANNERS



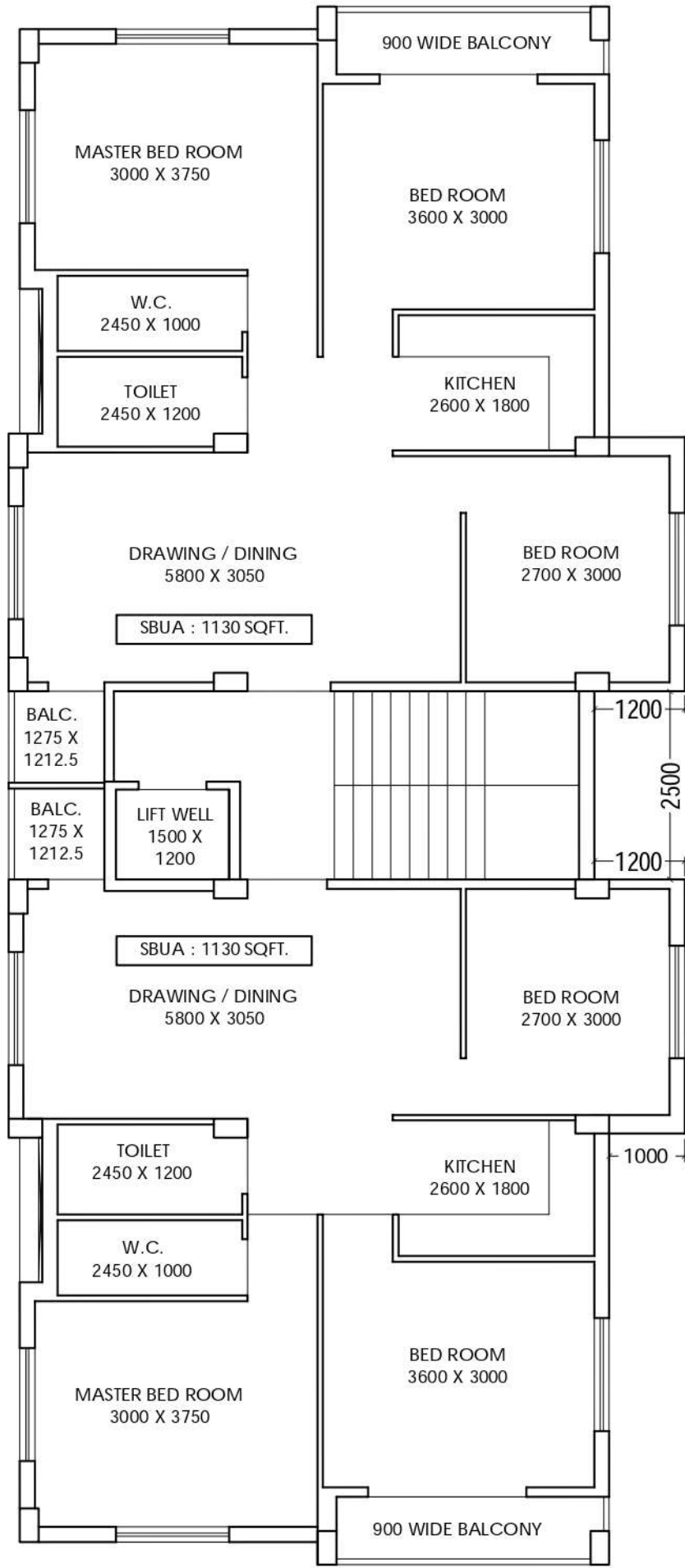

**PROPOSED G+4 RESIDENTIAL BUILDING AT
PREMISES NO. 34-0091, PLOT NO. AK-09,
NEW TOWN, KOLKATA.**

TYPICAL FLOOR PLAN
 DRIVING NO. NT -- / SC 01
 SCALE : 1 : 100 DATE : 14.02.23
ALL DIMENSIONS ARE IN MM

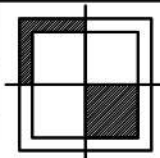

axis
 ARCHITECTS, ENGINEERS, PLANNERS



